Stimpson Co. Inc.

Organizational Chat
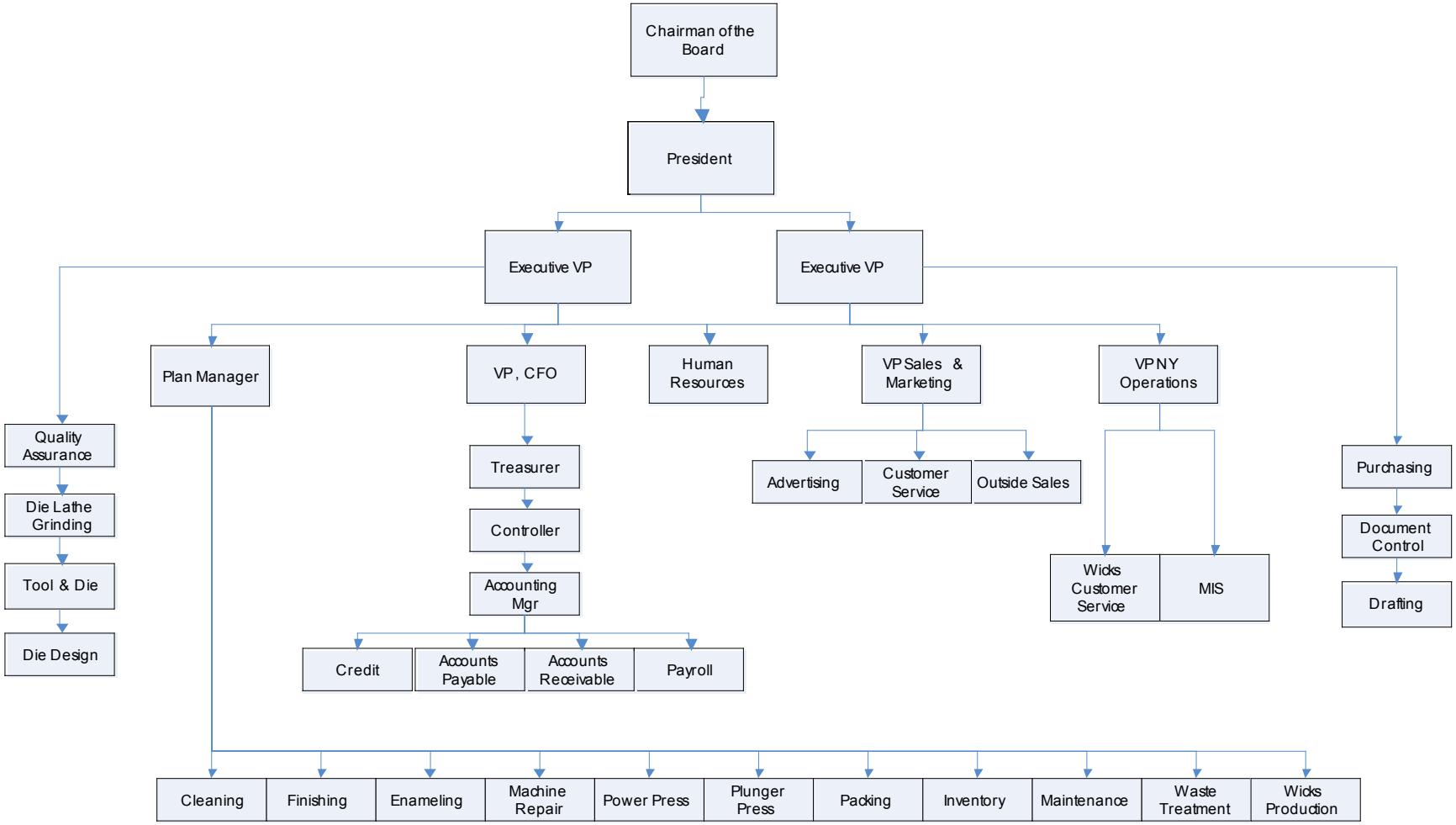
Printed Copies are Uncontrolled